



Home Building



GTI website <http://gti.graniteschools.org>

Course Information

Location: Building sites located within Granite School District boundaries

Transportation: Bus available to and from building site

Offered to: 11-12 grades

Registration: GTI Application (Signed by parent)

Class Times: AM program or PM program (2-per. block)

Length: Full year or Semester

Credits: Concurrent enrollment is available through SLCC

Fees: \$20.00

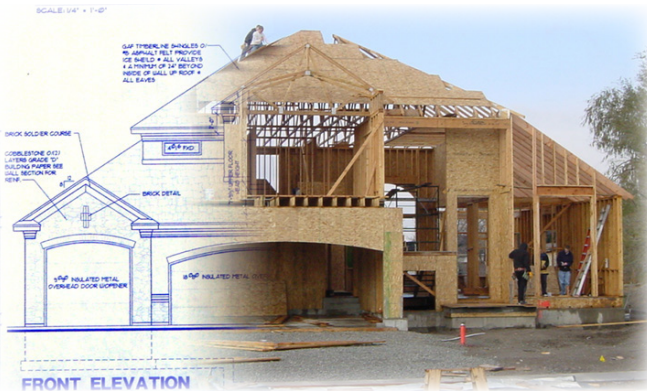

You will Learn:

- How to design
- Steps to obtaining building permits
- Steps to developing a site
- Subcontracting
- How to read blueprints
- Construction safety

You will be able to do hands-on construction of a house which involves

- Framing
- Roofing
- Sheet rocking
- Finish carpentry
- Painting
- Concrete finishing
- Tile work
- Interior hardware
- Soffit and fascia
- Windows and doors
- Wood flooring
- Siding



Granite School District is committed to providing educational and employment opportunities to students without regard to race, color, sex, religion, age, national origin or disability in accordance with Title VI of the Civil Rights Act of 1964, Title IX of the Educational Amendment of 1972, Section 504 of the Rehabilitation Act of 1973, the Age Discrimination Act of 1975, and the Americans with Disabilities Act.

March 2019